

PLAT OF SURVEY

LOT 33 OF TROYJEN'S SUBDIVISION, BEING A SUBDIVISION LOCATED IN PART OF THE NW ¼ AND THE SW ¼ OF SECTION 19, TOWN 4 NORTH, RANGE 18 EAST, IN THE VILLAGE OF EAST TROY, WALWORTH COUNTY, WISCONSIN.

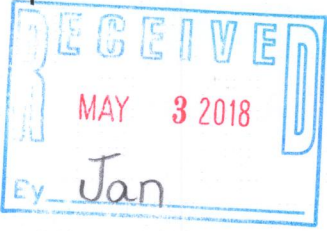

0' 20'
SCALE 1" = 20'

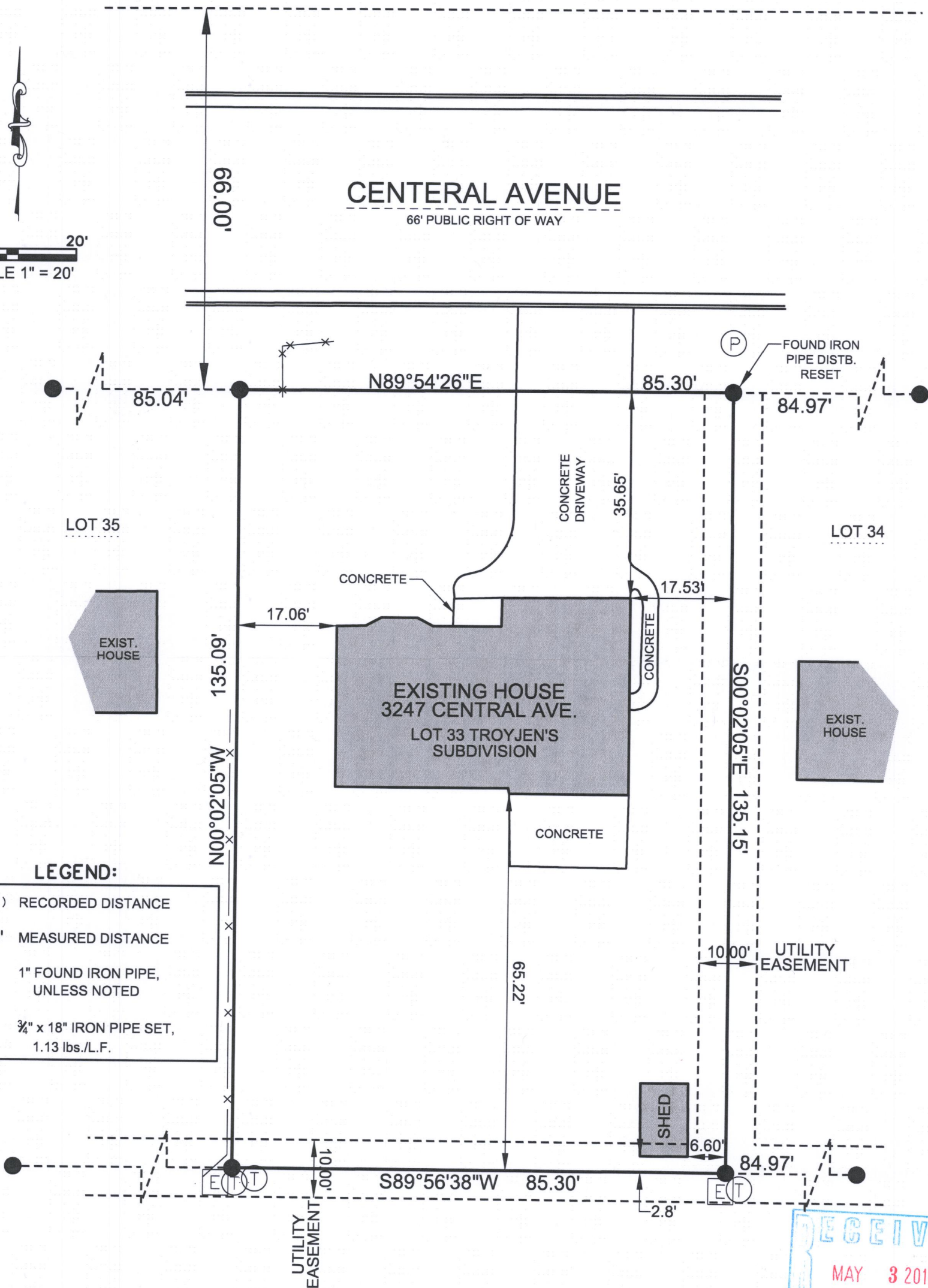

V²G
SURVEYING, LLC

123 WOLF RUN - SUITE 4
MUKWONAGO, WI 53149
(262) 378-5097

SURVEY MADE FOR:
KORY BOSCH
3247 CENTRAL AVE.
EAST TROY, WI 53120

DATE	ITEM
04/30/2018	ORIGINAL SURVEY

THIS SURVEY IS MADE FOR THE USE OF THE PRESENT OWNERS OF THE PROPERTY, AND ALSO THOSE WHO PURCHASE, MORTGAGE OR GUARANTEE TITLE TO WITHIN ONE (1) YEAR FROM DATE HERETO.

I, MICHAEL A. GREESON R.L.S. #2770, HEREBY CERTIFY THAT THIS SURVEY WAS MADE IN ACCORDANCE WITH THE MINIMUM STANDARDS FOR PROPERTY SURVEYS (CHAPTER A-E 7) FOR THE STATE OF WISCONSIN AND HAS BEEN PREPARED UNDER MY DIRECTION AND CONTROL AND IS CORRECT TO THE BEST OF MY KNOWLEDGE AND BELIEF.

